Trieste Airport
Friuli Venezia Giulia

ORGANIGRAMMA AZIENDALE

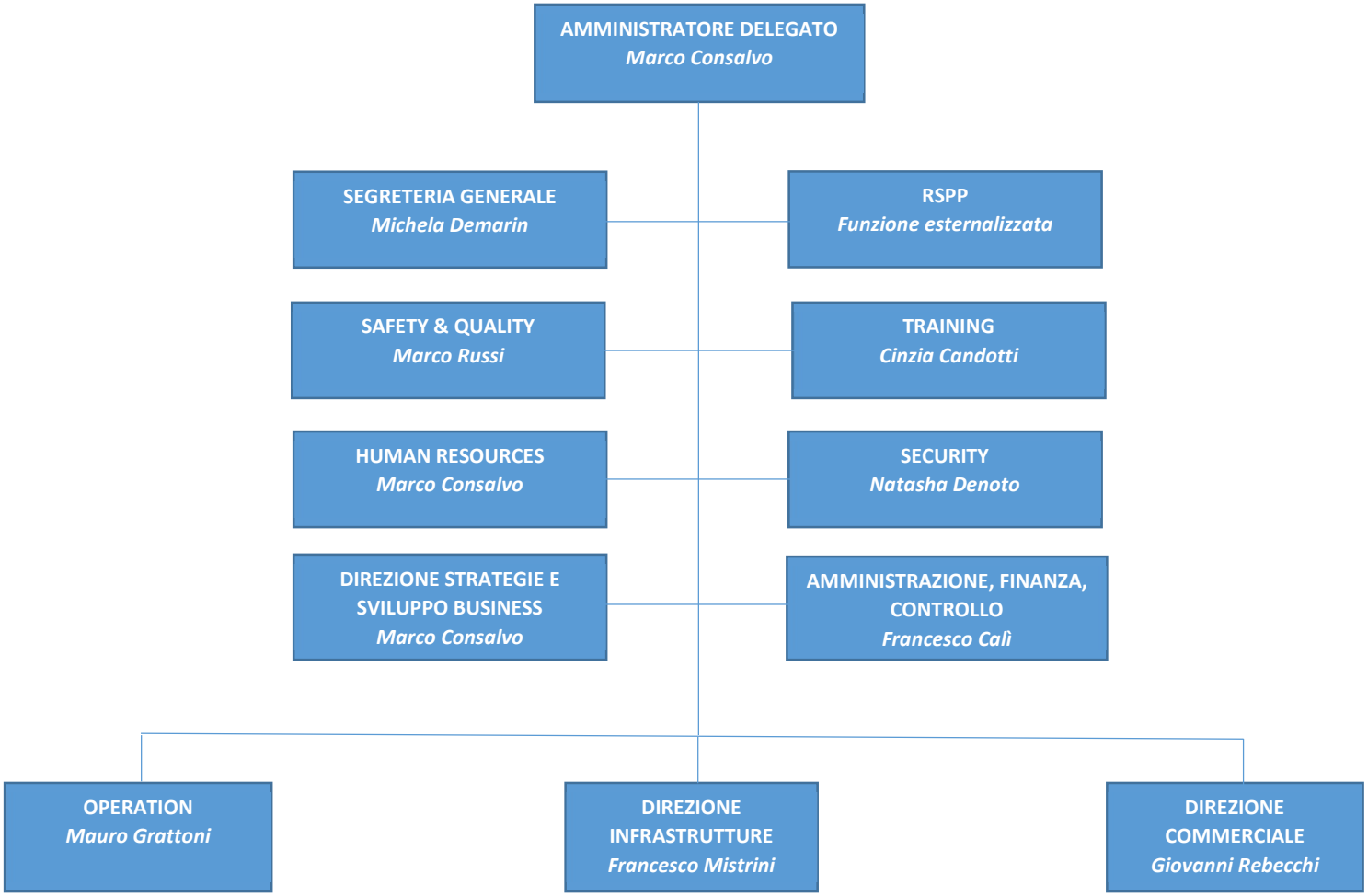

approvato dall'Amministratore Delegato il 30 agosto 2022 – aggiornamento 09/09/2024