Trieste Airport
Friuli Venezia Giulia

ORGANIGRAMMA AZIENDALE

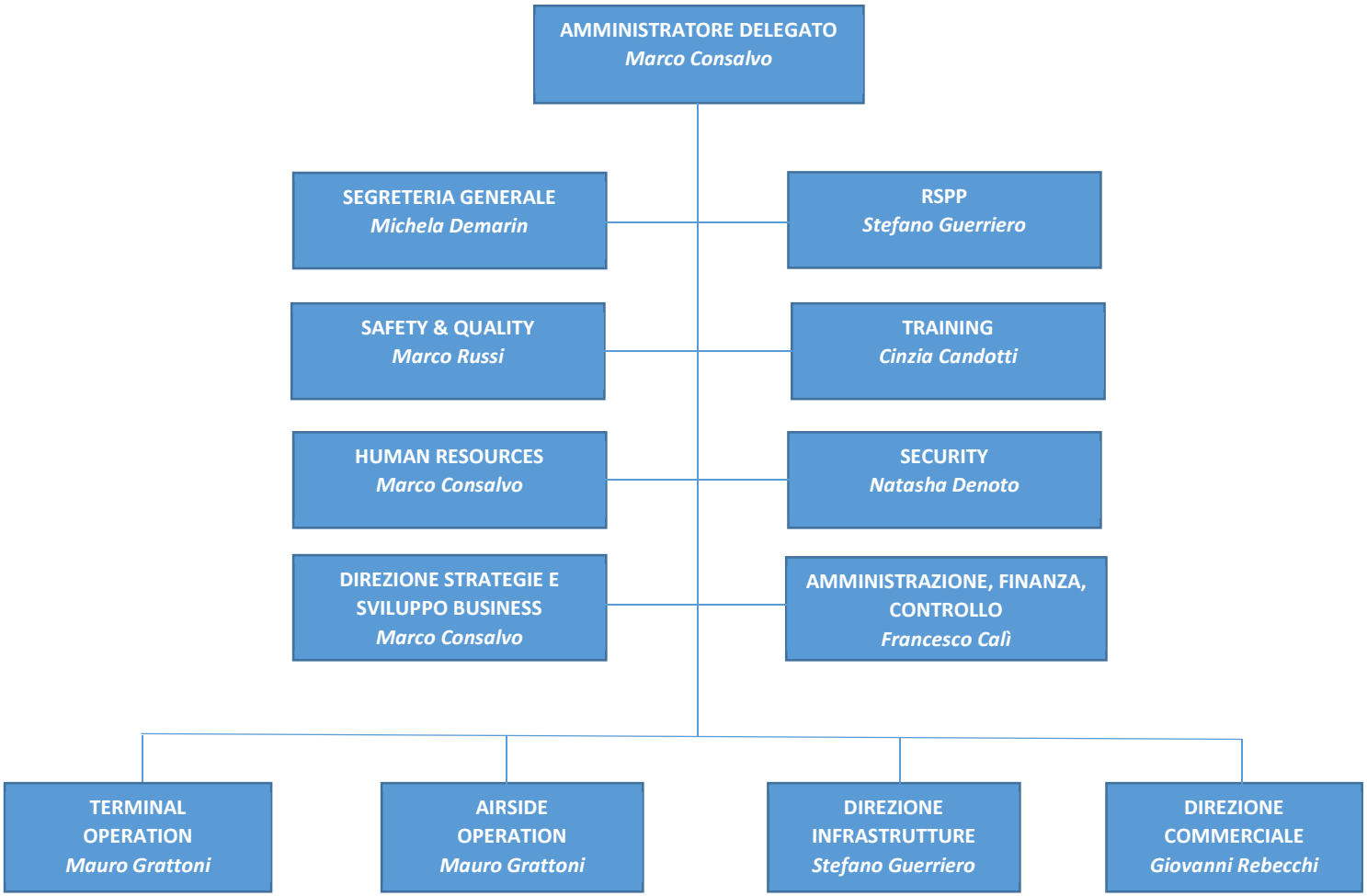

approvato dall'Amministratore Delegato il 3 novembre 2020